

SECTION 4.55 FOR
DEMOLITION OF EXISTING DWELLING & OUTBUILDINGS
& CONSTRUCTION OF A NEW 2 STOREY CHILD CARE
CENTRE OVER BASEMENT PARKING AT 83 KENNEDY
STREET PICNIC POINT NSW 2213

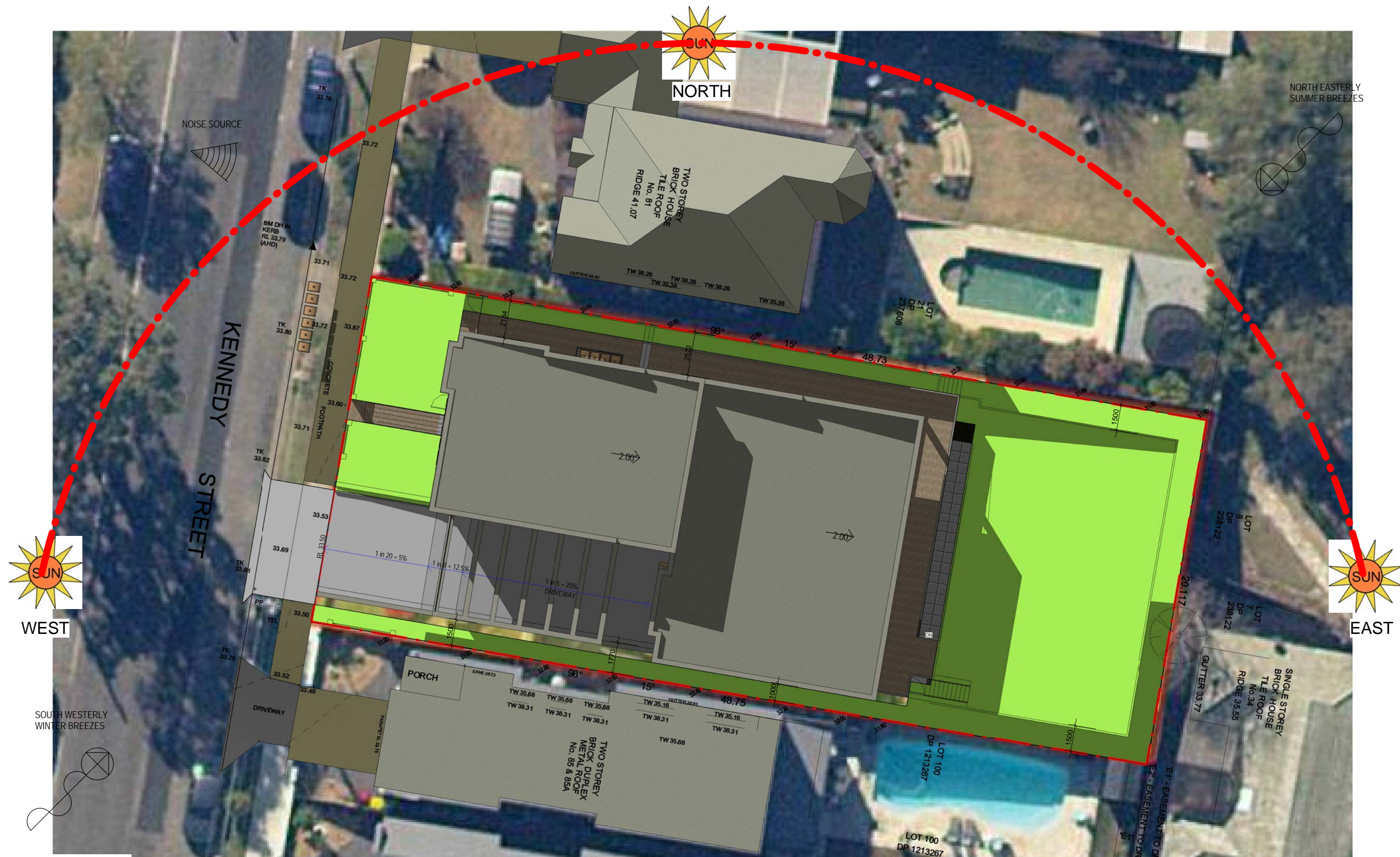

1 Front View

Drawing List			
Sheet Number	Sheet Name	Sheet Issue Date	Drawn By
A01	Title Sheet	16/12/2024	AM
A02	Site Analysis	16/12/2024	AM
A03	Area Analysis	16/12/2024	AM
A04	Basement Level	16/12/2024	AM
A05	Ground Level	16/12/2024	AM
A06	First Floor	16/12/2024	AM
A07	Roof Plan	16/12/2024	AM
A08	Elevations	16/12/2024	AM
A09	Streetscape Analysis	16/12/2024	AM
A10	Sections	16/12/2024	AM



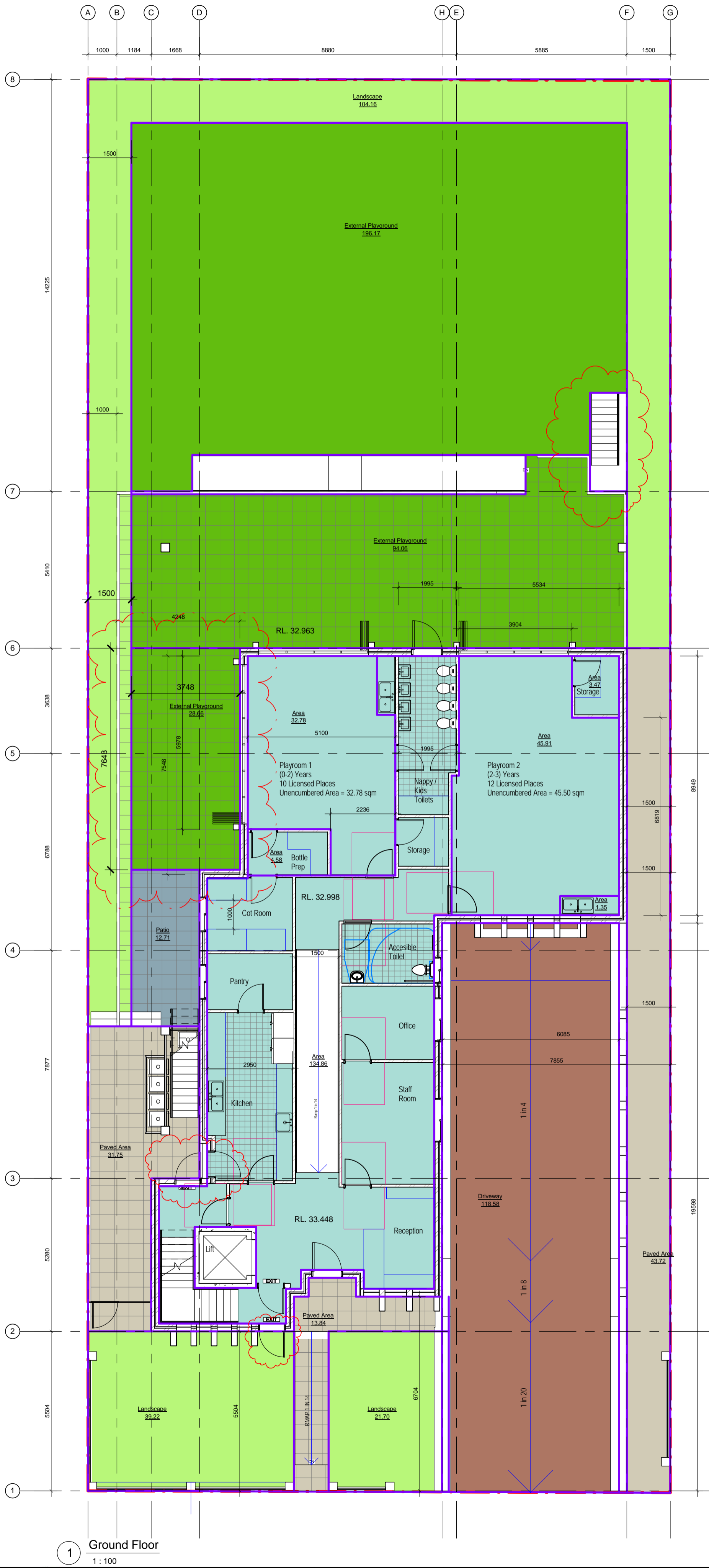

Playroom	Age	Number of Places	Level	Ratio	Required Indoor Playrooms 3.25sqm/1Child	Provided Indoor Playrooms Area (sqm)	Required Outdoor Playrooms 7.0sqm/1Child	Provided Outdoor Playrooms on Ground Level	Required Cars number 1car/4 Children	Provided Cars number
1	0 to 2	10	Ground	24%	32.5	32.78	70		2.5	
2	2 to 3	12	Ground	29%	39	45.91	84		3	
3	3 to 5	20	First	48%	65	78.25	140		5	
	Total	42		100%	136.5	156.94	294	319	10.5	11

TOTAL LAND AREA= 980.50 SQM
ALLOWED FSR = 40% = 388.30 SQM
PROPOSED: 320 SQM = 32.63%

Area Analysis

- Area
- Driveway
- External Playground
- Landscape
- Patio
- Paved Area

Area Analysis	
Name	Area
Area	319.89
Basement Parking	353.43
Driveway	118.58
External Playground	318.89
Landscape	165.09
Patio	12.71
Paved Area	89.32
Site Area	970.73
Waste Room	9.18

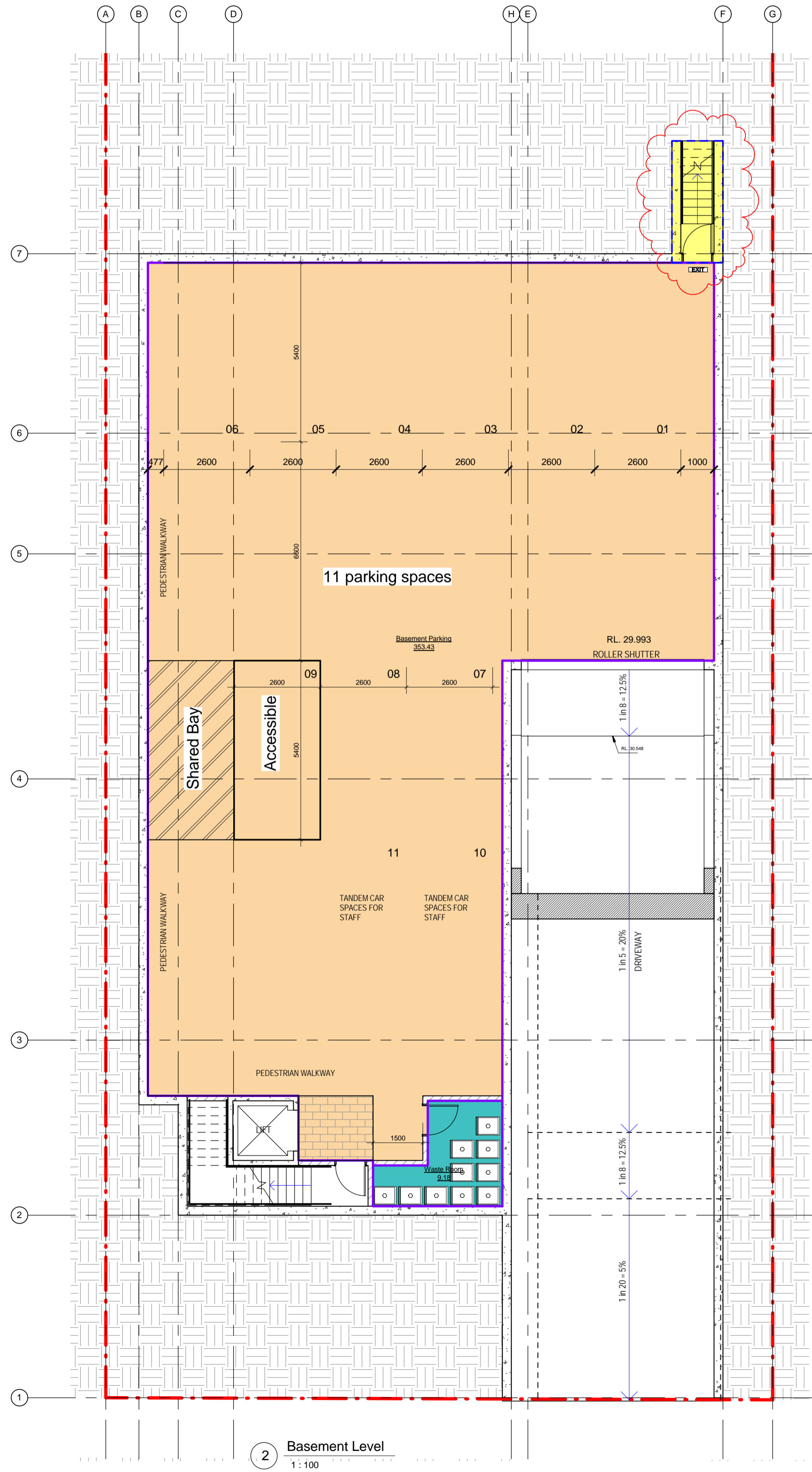
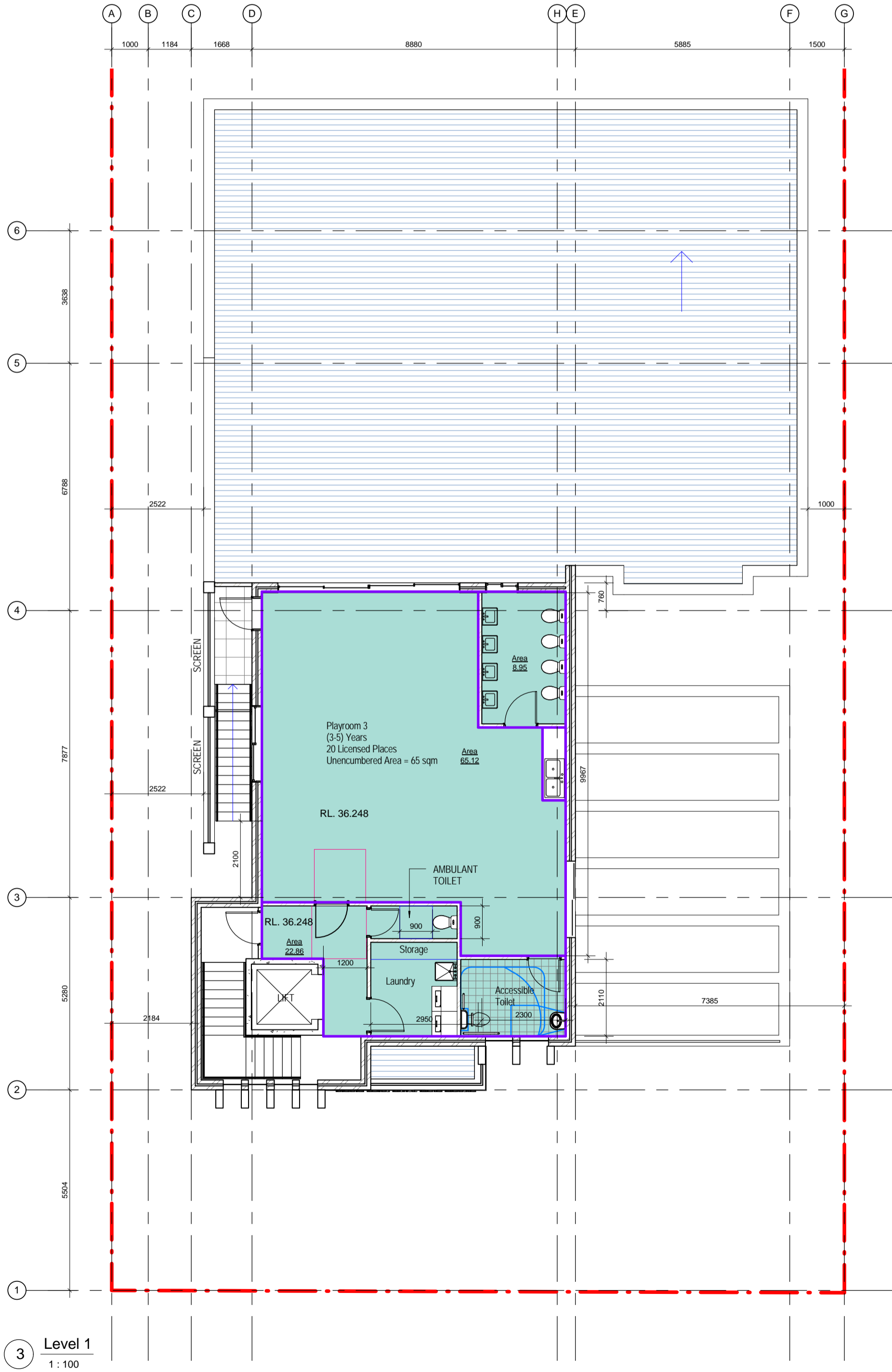

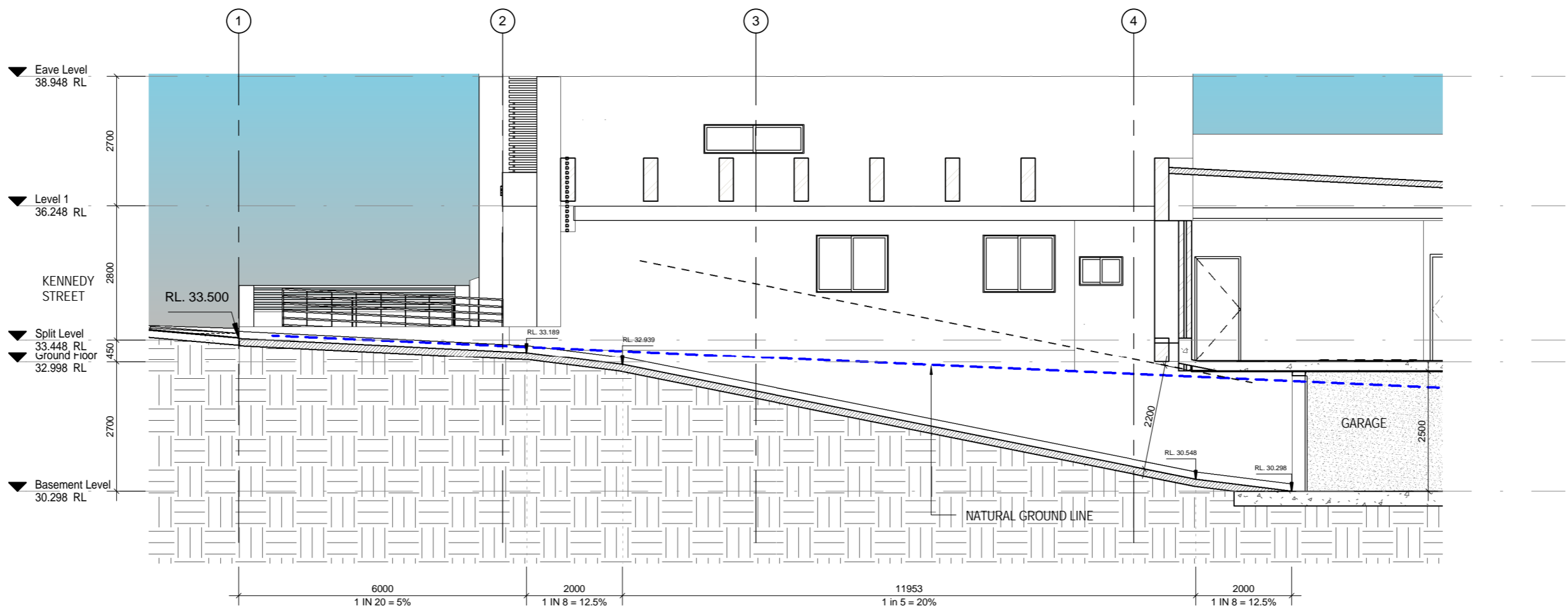

3 Driveway Section
1 : 100

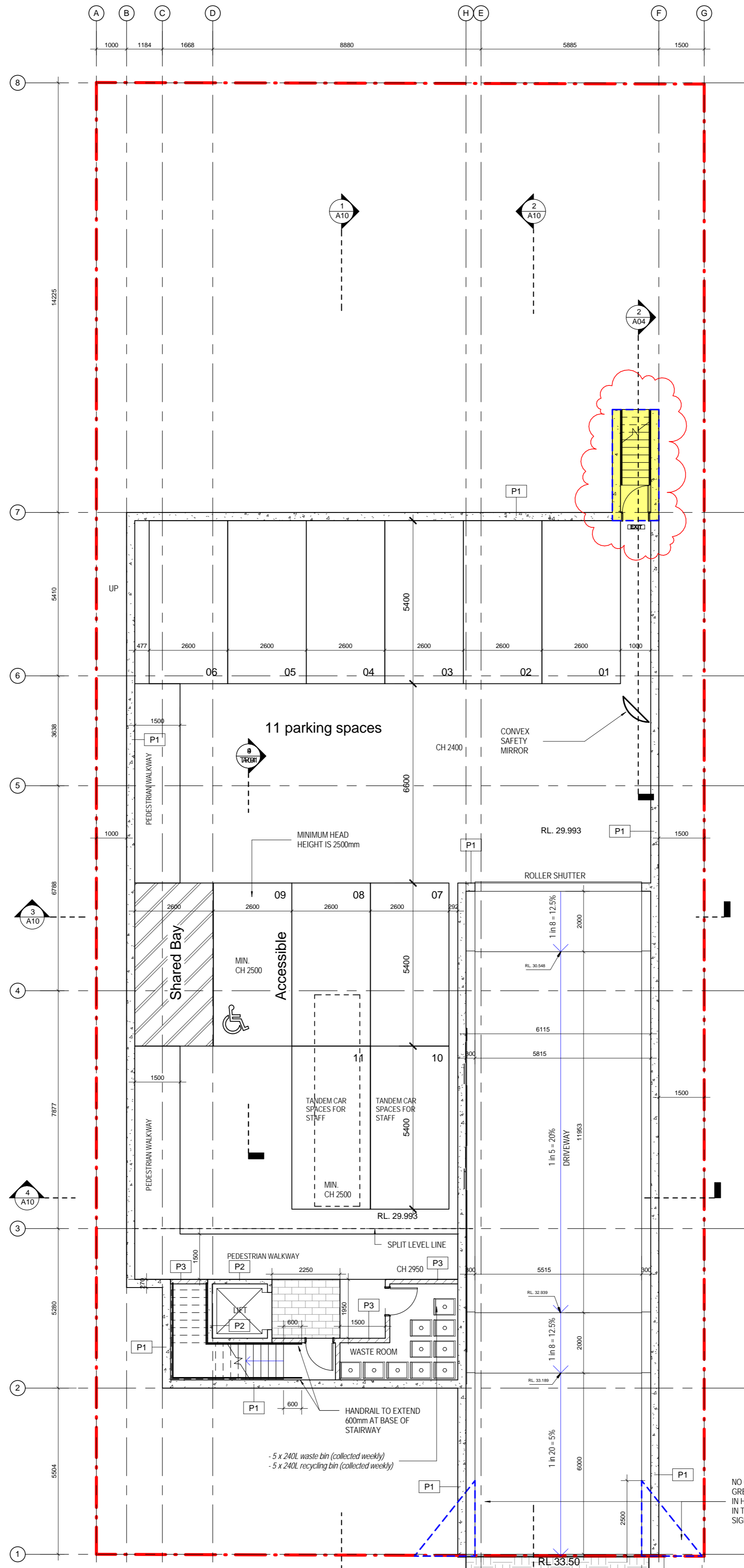

5 Basement Level - CC
1 : 100

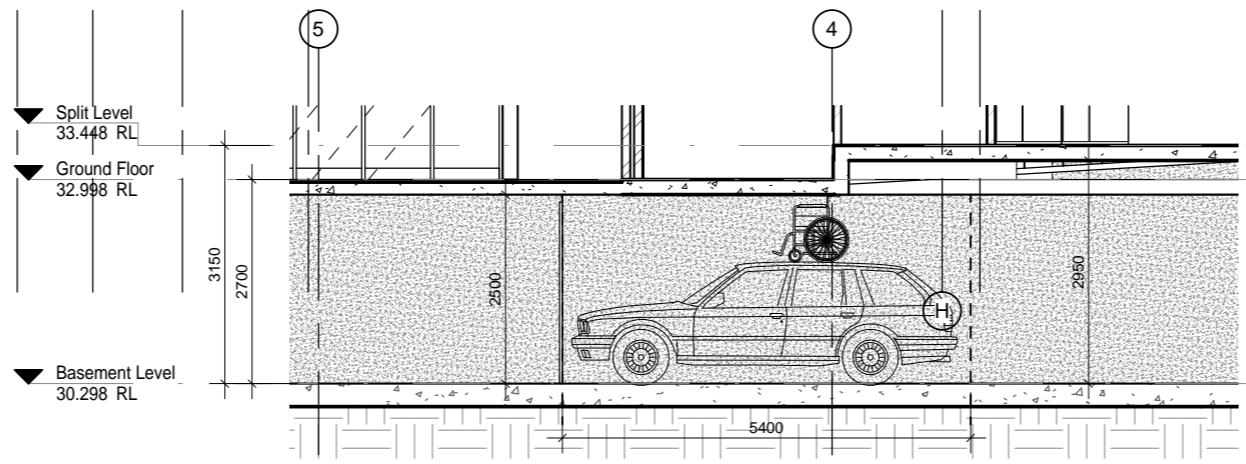

4 Section-Accessible Bay- Copy 1
1 : 100

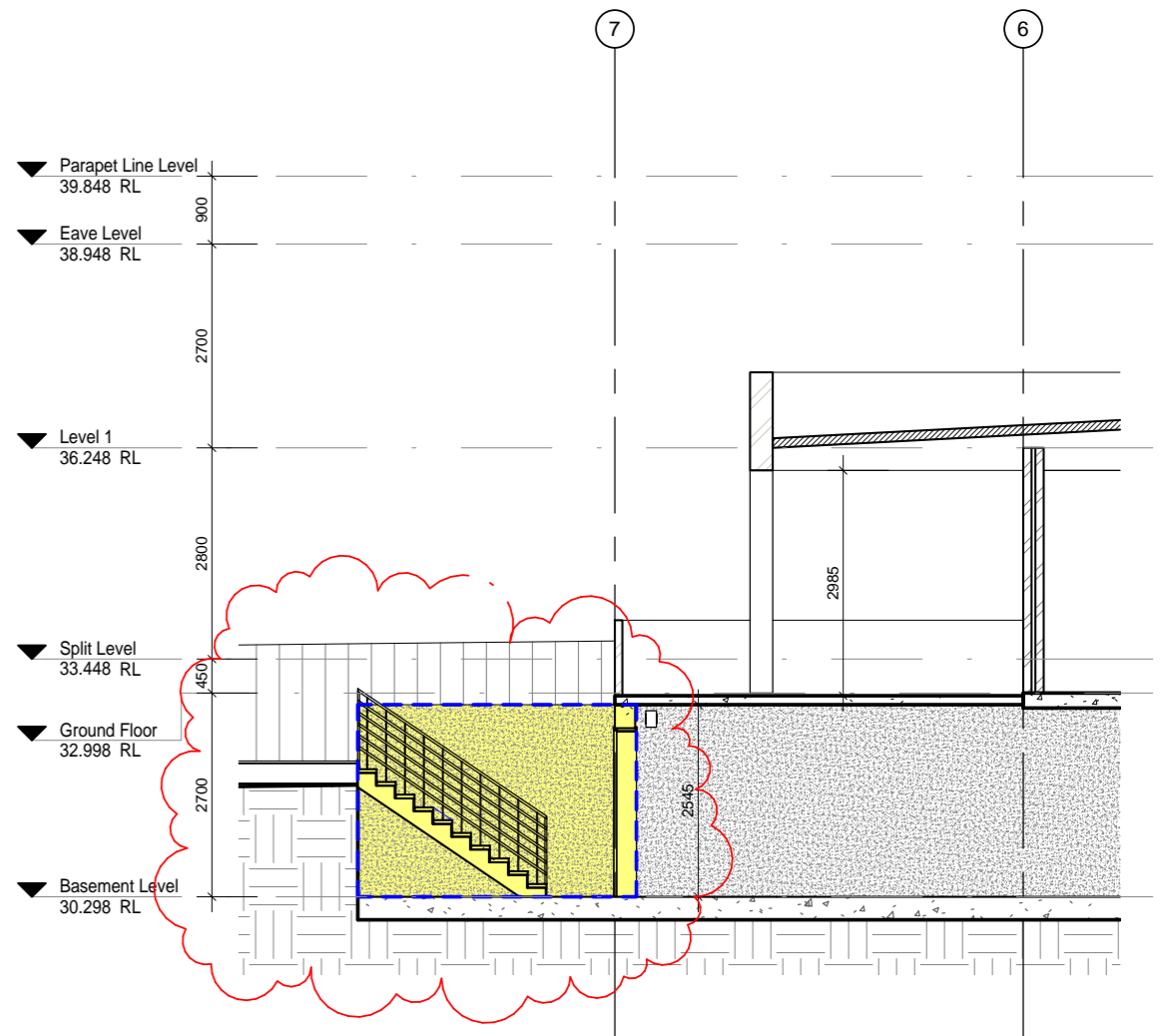

2 Section EE
1 : 100

LEGENDS:

SECTION 4.55 CHANGES

OUTLINE OF PREVIOUS DA

THIS DRAWING IS FOR DESIGN GUIDANCE ONLY. FINAL DETAILS MUST MEET SITE CONDITIONS, RELEVANT AUTHORITIES AND APPLICABLE BUILDING STANDARDS.

* Use within drawings only. Do not scale from drawing.

* Contractors shall confirm all dimensions on site prior to commencing any work or making any shop drawings.

* All materials to be used in accordance with the manufacturer's specifications and construction, and shall comply with relevant Australian standards.

* Copyright of this drawing and design remain the property of MEHANN ARCHITECTS.

MEHANN ARCHITECTS

91 Balmain Street
Sydney NSW 2159
M: +61 45279255
E: jynahanna@meahna.net.au

T: +61 2 97633031
F: +61 2 96633611

Client:
MS. JUNDI

Project:
DEMOLITION OF EXISTING DWELLING & OUTBUILDINGS & CONSTRUCTION OF A NEW 2 STOREY CHILD CARE CENTRE OVER BASEMENT AT 83 KENNEDY STREET PICNIC POINT NSW 2213

Basement Level

Scale	: As indicated
Drawn by	: AM
Project number	: N/A
Drawing number	: Date

A04 Issue CC-1

Plot Date 16/12/2024 6:22:41 AM

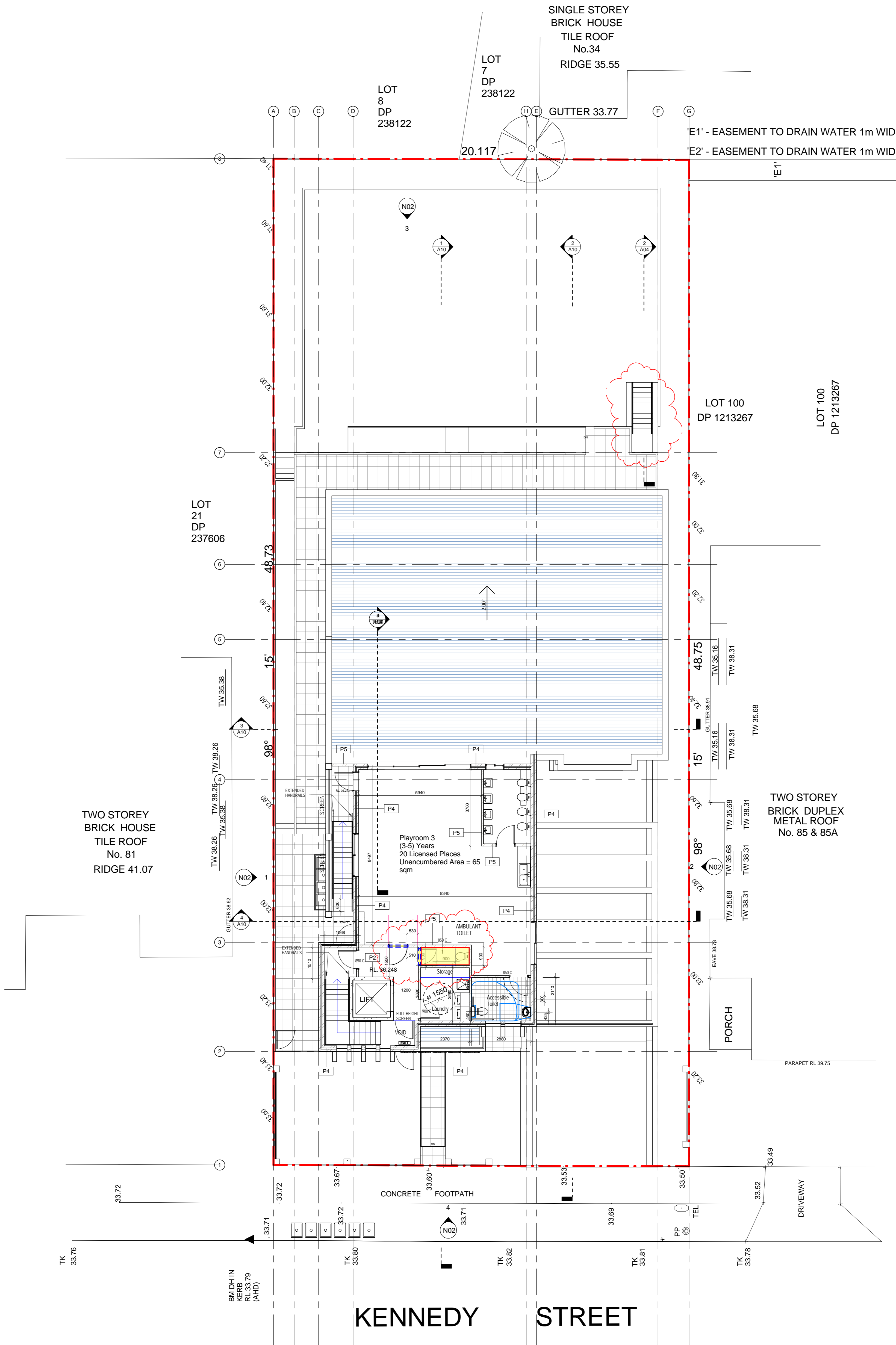

LEGENDS:

- SECTION 4.55 CHANGES
- OUTLINE OF PREVIOUS DA

THIS DRAWING IS FOR DESIGN GUIDANCE ONLY. FINAL DETAILS MUST MEET SITE CONDITIONS, RELEVANT AUTHORITIES AND APPLICABLE BUILDING STANDARDS.

* Use when dimensioning and/or detailing from drawings.

* Contractors shall confirm all dimensions on site prior to commencing any work or making any shop drawings.

* All materials to be used in accordance with the manufacturer's specifications and construction, and shall comply with relevant Australian standards.

* Copyright of this drawing and design remain the property of MEYER & SONS.

MEYER & SONS ARCHITECTS

91 Belden Street
Sydney NSW 2159
M: +61 452792555 P: +61 2 95533611
E: j.meyers@meysons.net.au

Client:
MS. JUNDI

Project:
DEMOLITION OF EXISTING DWELLING & OUTBUILDINGS & CONSTRUCTION OF A NEW 2 STOREY CHILD CARE CENTRE OVER BASEMENT AT 83 KENNEDY STREET PICNIC POINT NSW 2213

First Floor

Scale	As indicated
Drawn by	AM
Project number	N/A
Drawing number	Date

A06 Issue **CC-1**

Plot Date 16/12/2024 6:23:45 AM

[illegible]

THIS DRAWING IS FOR DESIGN GUIDANCE ONLY, FINAL DETAILS MUST MEET ALL SITE CONDITIONS, RELEVANT AUTHORITIES AND APPLICABLE BUILDING STANDARDS.

- * Use written dimensions only. Do not scale from drawing.
- * Contractors shall confirm all dimensions on-site prior to commencing any work or making any shop drawings.
- * All materials to be used in accordance with the manufacturer's specifications and instructions, and shall comply with relevant Australian Standards.

Copyright of this drawing and design remain the property of MHANNA ARCHITECTS

Elevations		
Scale :	As indicated	
Drawn by:	AM	
Project number:	N/A	
Drawing number	Date	
A08	Issue	CC-1
Plot Date 16/12/2024 6:27:20 AM		

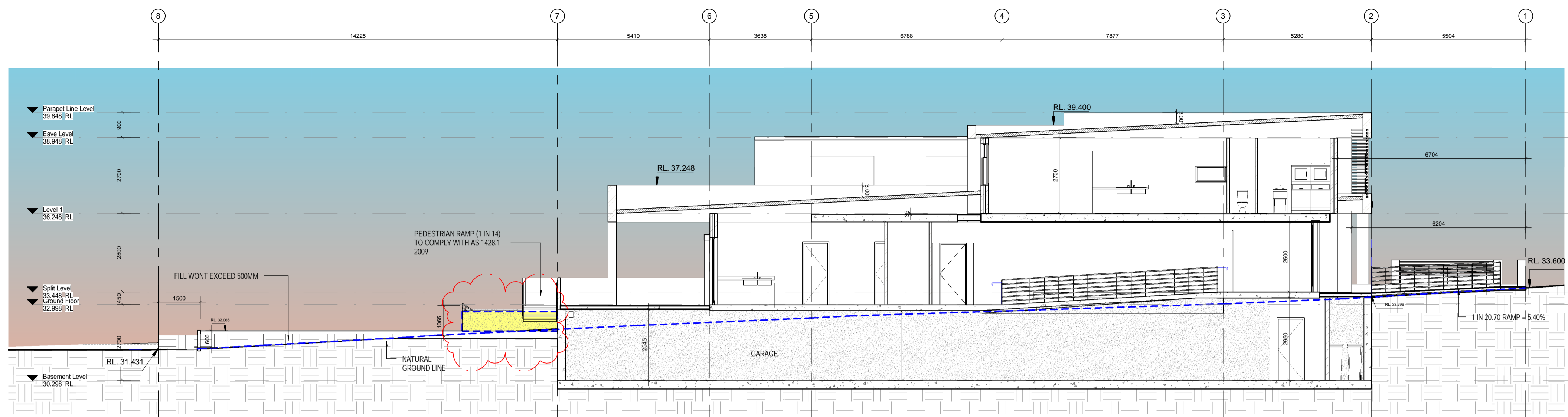

1 Section AA
1:100

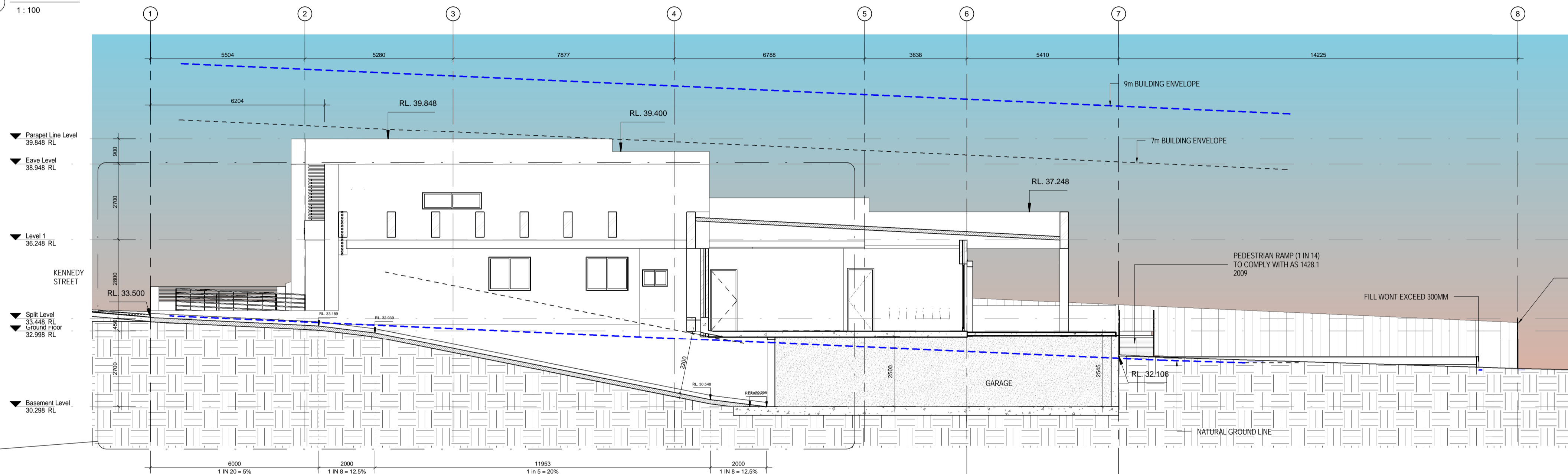

2 Section BB
1:100

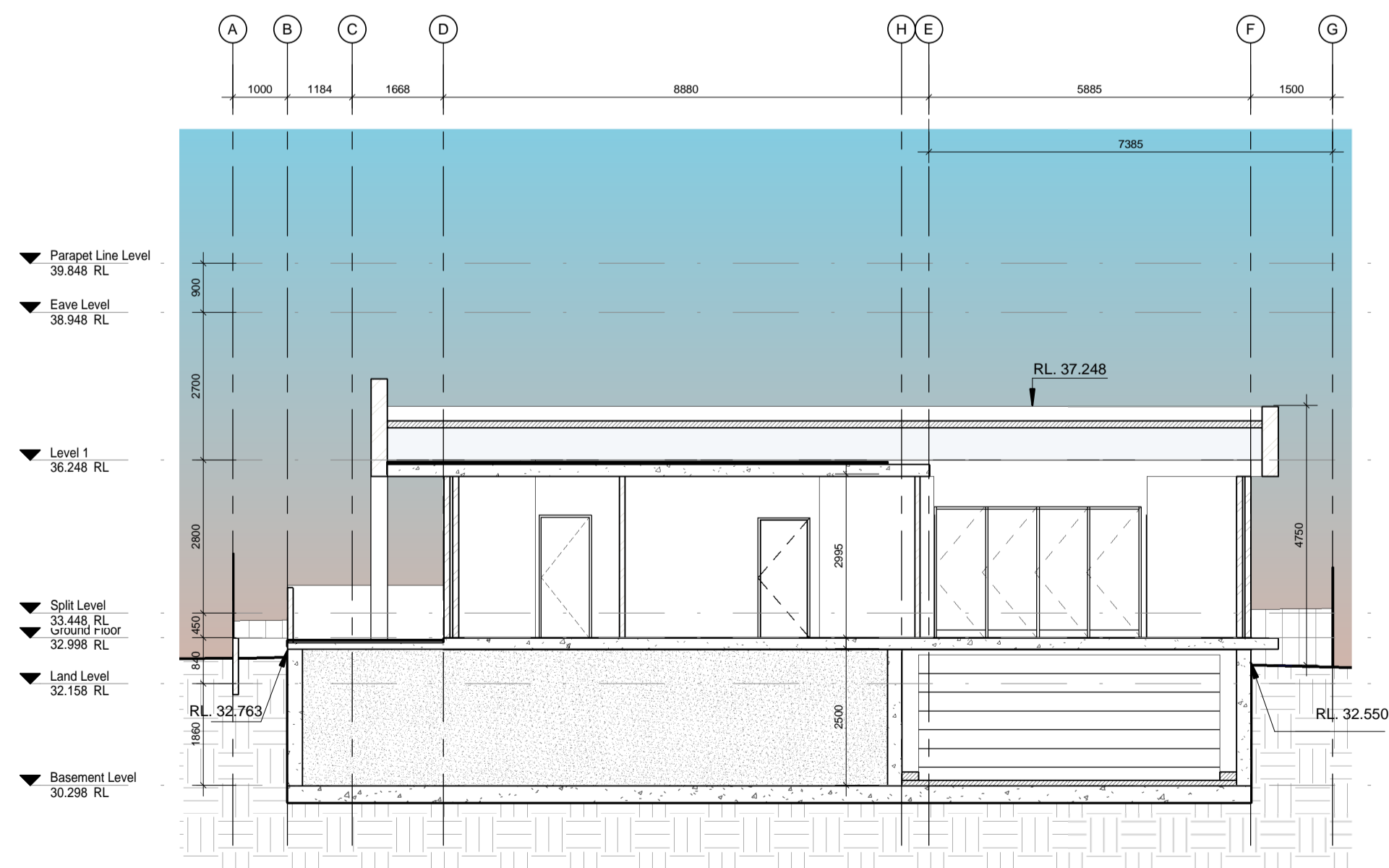

3 Section CC
1:100

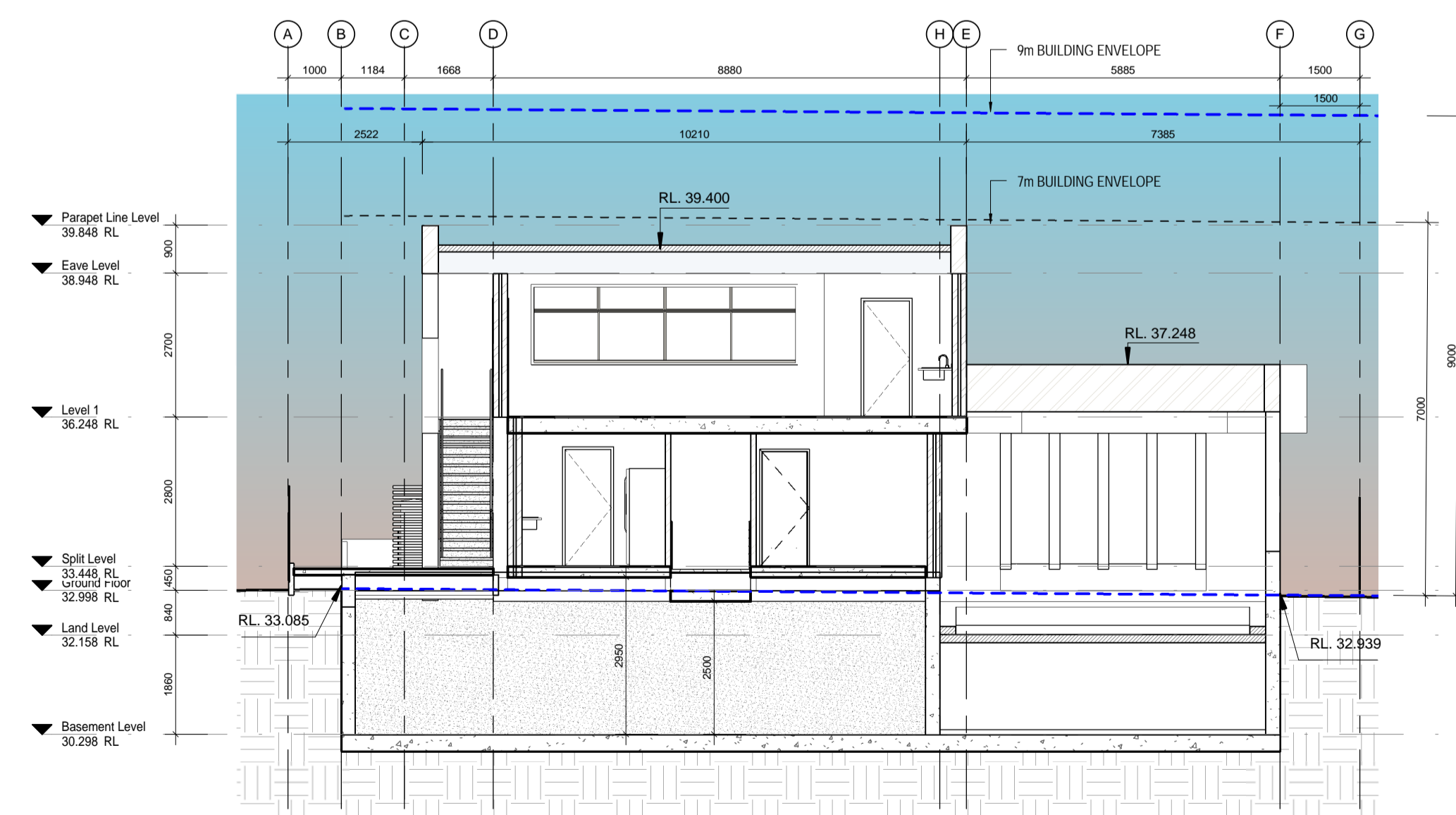

4 Section DD
1:100

LEGENDS:

SECTION 4.55 CHANGES

OUTLINE OF PREVIOUS DA

An acoustic wall shall be installed around the ground level play area, constructed of rendered double brick, holed or a proprietary system capable of attenuating 20dB(A). The wall shall extend 1.8m high. The top of the wall shall have a Perspex screen installed at least 0.5m high.

ISSUE	AMENDMENT	DATE	ISSUE	AMENDMENT	DATE	ISSUE	AMENDMENT	DATE	ISSUE	AMENDMENT	DATE

Sections

Scale	As indicated
Drawn by	AM
Project number	N/A
Drawing number	Date
A10	Issue
Plot Date	16/12/2024 6:31:27 AM